

RV: MEMORIAL PARA JUZGADO SEGUNDO CIVIL CIRCUITO DE EJECUCIÓN DE SENTENCIAS. RADICADO 050013103 004 2000-6976 00

Centro Servicios Ejecucion Civil Circuito - Antioquia - Medellin
<oaecmed@cendoj.ramajudicial.gov.co>

Mar 05/04/2022 10:01

Para: Maria Cristina Cordero Villera <mcorderv@cendoj.ramajudicial.gov.co>; Juan Esteban Laverde Garcia <jlaverdg@cendoj.ramajudicial.gov.co>

De: Deisy Vasquez <vasquez.deisy@gmail.com>

Enviado: martes, 5 de abril de 2022 9:37

Para: Centro Servicios Ejecucion Civil Circuito - Antioquia - Medellin <oaecmed@cendoj.ramajudicial.gov.co>; Centro Servicios Ejecucion Civil Circuito - Antioquia - Medellin <oaecmed@cendoj.ramajudicial.gov.co>

Asunto: MEMORIAL PARA JUZGADO SEGUNDO CIVIL CIRCUITO DE EJECUCIÓN DE SENTENCIAS. RADICADO 050013103 004 2000-6976 00

Señor

JUEZ SEGUNDO CIVIL DE CIRCUITO DE EJECUCIÓN DE SENTENCIAS.

Medellín

E.S.D.

En calidad de apoderada de la parte demandante en el siguiente proceso:

PROCESO: EJECUTIVO HIPOTECARIO

DEMANDANTE: WILMAR HERNÁN SÁNCHEZ GARCÍA CESIONARIO
COMPAÑÍA DE GERENCIAMIENTO DE ACTIVOS.

DEMANDADOS: FRANCISCO GILBERTO VILLEGAS D. Y OTROS.

JUZGADO DE ORIGEN: CUARTO CIVIL DEL CIRCUITO

RADICADO: 050013103 **004 2000-6976** 00

Me permito remitir memorial solicitando fijación de fecha de remate y aportando liquidación actualizada del crédito. Remito desde mi correo electrónico inscrito en SIRNA.

Memorial contiene 9 páginas.

Atentamente,

--

LUZ DEISY VÁSQUEZ DAVID.

Abogada.

--

LUZ DEISY VÁSQUEZ DAVID.

Abogada.

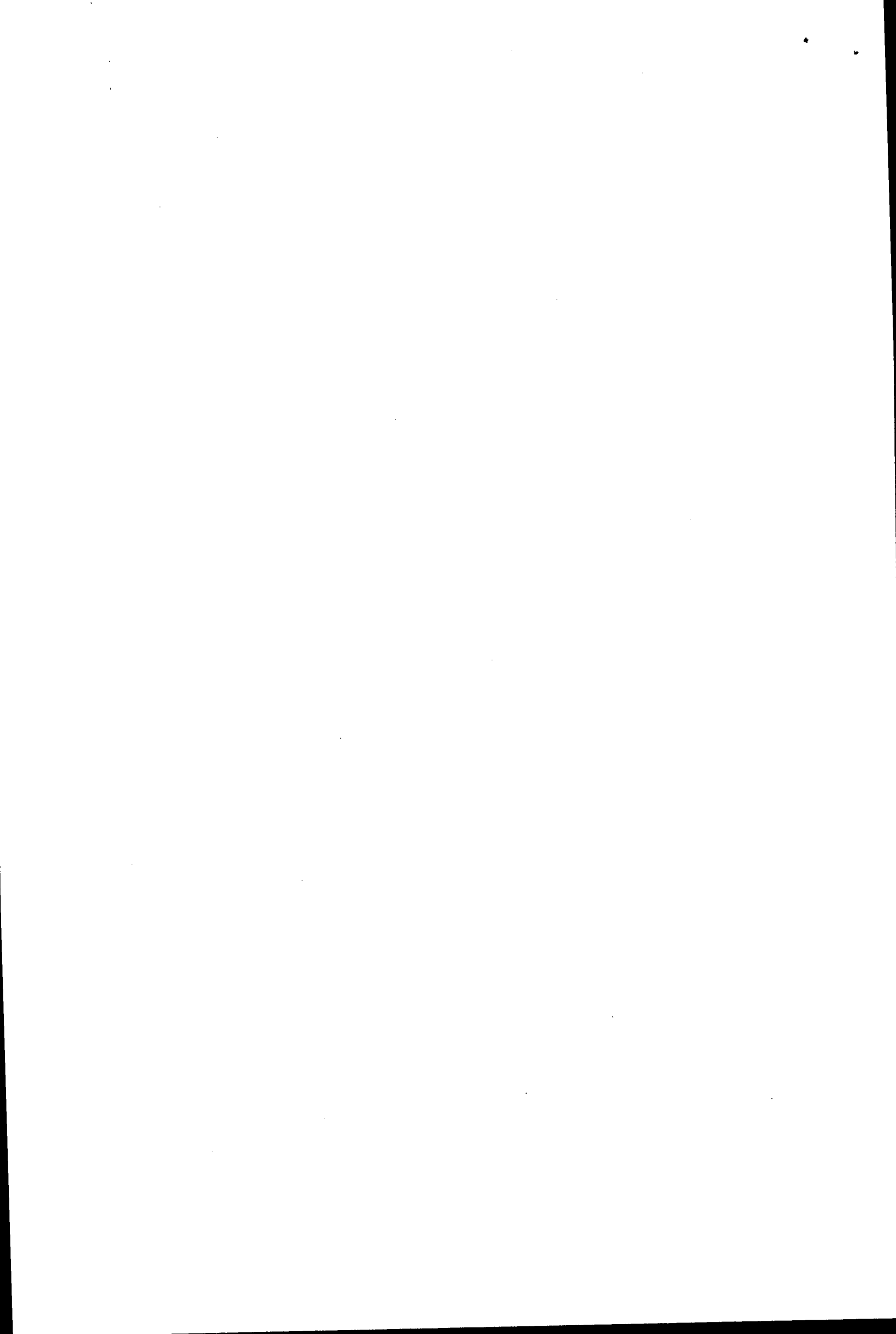

Señor

JUEZ SEGUNDO CIVIL DE CIRCUITO DE EJECUCIÓN DE SENTENCIAS.

Medellín

E.S.D.

ASUNTO: SOLICITUD DE FECHA DE REMATE Y LIQUIDACIÓN ACTUALIZADA.

PROCESO: EJECUTIVO HIPOTECARIO

DEMANDANTE: WILMAR HERNÁN SÁNCHEZ GARCÍA CESIONARIO
COMPañÍA DE GERENCIAMIENTO DE ACTIVOS.

DEMANDADOS: FRANCISCO GILBERTO VILLEGAS D. Y OTROS.

JUZGADO DE ORIGEN: CUARTO CIVIL DEL CIRCUITO

RADICADO: 050013103 **004 2000-6976** 00

Obrando en calidad de Apoderada demandante en el citado proceso y estando el avalúo comercial en firme con los siguientes valores:

MATRICULA	PROPIETARIO	Avalúo COMERCIAL
Apto 507 001-732387 (parq. 18)	FRANCISCO GILBERTO VILLEGAS D. RENE HUMBERTO MONTOYA SALAZAR HUMBERTO MONTOYA OROZCO	\$209.664.000
Parq. 18 001-732407	FRANCISCO GILBERTO VILLEGAS D. RENE HUMBERTO MONTOYA SALAZAR HUMBERTO MONTOYA OROZCO	\$24.000.000
Parq. 19 001-732408	FRANCISCO GILBERTO VILLEGAS D. RENE HUMBERTO MONTOYA SALAZAR HUMBERTO MONTOYA OROZCO	\$24.000.000

Me permito solicitar fijación de fecha de remate en la mayor brevedad posible.

Así mismo me permito remitir la liquidación actualizada del crédito. (8 Páginas).

Atentamente,

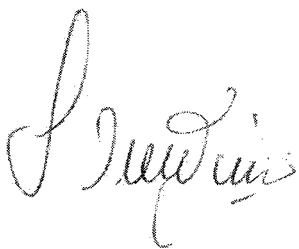

LUZ DEISY VÁSQUEZ DAVID

CC. N° 43'416.212 de Dabeiba

TP. N° 65.055 del C. S. de la J.

01-dic-00	31-dic-00	23,69%	35,54%	2,57%	2,566%	284.336.484,00	30	7.296.658,17		394.754.459,97
01-ene-01	31-ene-01	24,16%	36,24%	2,61%	2,611%	284.336.484,00	30	7.422.771,24		402.177.231,21
01-feb-01	28-feb-01	26,03%	39,05%	2,78%	2,785%	284.336.484,00	30	7.918.686,61		410.095.917,82
01-mar-01	31-mar-01	25,11%	37,67%	2,70%	2,700%	284.336.484,00	30	7.675.864,46		417.771.782,29
01-abr-01	30-abr-01	24,83%	37,25%	2,67%	2,673%	284.336.484,00	30	7.601.519,12		425.373.301,41
01-may-01	31-may-01	24,24%	36,36%	2,62%	2,618%	284.336.484,00	30	7.444.177,69		432.817.479,10
01-jun-01	30-jun-01	25,17%	37,76%	2,71%	2,705%	284.336.484,00	30	7.691.768,55		440.509.247,65
01-jul-01	31-jul-01	26,08%	39,12%	2,79%	2,790%	284.336.484,00	30	7.931.820,09		448.441.067,74
01-ago-01	31-ago-01	24,25%	36,38%	2,62%	2,619%	284.336.484,00	30	7.446.852,29		455.887.920,03
01-sep-01	30-sep-01	23,06%	34,59%	2,51%	2,506%	284.336.484,00	30	7.126.666,43		463.014.586,45
01-oct-01	31-oct-01	23,22%	34,83%	2,52%	2,522%	284.336.484,00	30	7.169.942,33		470.184.528,79
01-nov-01	30-nov-01	22,98%	34,47%	2,50%	2,499%	284.336.484,00	30	7.105.001,94		477.289.530,73
01-dic-01	31-dic-01	22,46%	33,69%	2,45%	2,449%	284.336.484,00	30	6.963.749,26		484.253.279,99
01-ene-02	30-ene-02	22,81%	34,22%	2,48%	2,483%	284.336.484,00	30	7.058.906,00		491.312.186,00
01-feb-02	28-feb-02	22,35%	33,53%	2,44%	2,439%	284.336.484,00	30	6.933.772,11		498.245.958,11
01-mar-02	31-mar-02	20,97%	31,46%	2,31%	2,305%	284.336.484,00	30	6.554.781,65		504.800.739,76
01-abr-02	30-abr-02	21,03%	31,55%	2,31%	2,311%	284.336.484,00	30	6.571.372,88		511.372.112,65
01-may-02	31-may-02	20,00%	30,00%	2,21%	2,210%	284.336.484,00	30	6.285.101,76		517.657.214,41
01-jun-02	30-jun-02	19,96%	29,94%	2,21%	2,207%	284.336.484,00	30	6.273.921,64		523.931.136,05
01-jul-02	31-jul-02	19,77%	29,66%	2,19%	2,188%	284.336.484,00	30	6.220.751,37		530.151.887,43
01-ago-02	31-ago-02	20,01%	30,02%	2,21%	2,211%	284.336.484,00	30	6.287.896,05		536.439.783,48
01-sep-02	30-sep-02	20,18%	30,27%	2,23%	2,228%	284.336.484,00	30	6.335.353,83		542.775.137,31
01-oct-02	31-oct-02	20,30%	30,45%	2,24%	2,240%	284.336.484,00	30	6.368.802,20		549.143.939,51
01-nov-02	30-nov-02	19,76%	29,64%	2,19%	2,187%	284.336.484,00	30	6.217.949,97		555.361.889,48
01-dic-02	31-dic-02	19,69%	29,54%	2,18%	2,180%	284.336.484,00	30	6.198.331,83		561.560.221,31
01-ene-03	31-ene-03	19,64%	29,46%	2,17%	2,175%	284.336.484,00	30	6.184.309,95		567.744.531,26
01-feb-03	28-feb-03	19,78%	29,67%	2,19%	2,189%	284.336.484,00	30	6.223.552,48		573.968.083,74
01-mar-03	28-mar-03	19,49%	29,24%	2,16%	2,160%	284.336.484,00	28	5.732.719,60	25.000.000,00	554.700.803,34
29-mar-03	31-mar-03	19,49%	29,24%	2,16%	2,160%	284.336.484,00	2	409.479,97		555.110.283,31
01-abr-03	30-abr-03	19,81%	29,72%	2,19%	2,192%	284.336.484,00	30	6.231.954,01		561.342.237,32
01-may-03	31-may-03	19,89%	29,84%	2,20%	2,200%	284.336.484,00	30	6.254.345,04		567.596.582,36
01-jun-03	30-jun-03	19,20%	28,80%	2,13%	2,131%	284.336.484,00	30	6.060.595,27		573.657.177,63
01-jul-03	31-jul-03	19,44%	29,16%	2,16%	2,155%	284.336.484,00	30	6.128.147,85		579.785.325,48
01-ago-03	31-ago-03	19,88%	29,82%	2,20%	2,199%	284.336.484,00	30	6.251.547,20		586.036.872,68
01-sep-03	30-sep-03	20,12%	30,18%	2,22%	2,222%	284.336.484,00	30	6.318.613,76		592.355.486,45
01-oct-03	31-oct-03	20,04%	30,06%	2,21%	2,214%	284.336.484,00	30	6.296.277,15		598.651.763,60
01-nov-03	30-nov-03	19,87%	29,81%	2,20%	2,198%	284.336.484,00	30	6.248.749,07		604.900.512,66
01-dic-03	31-dic-03	19,81%	29,72%	2,19%	2,192%	284.336.484,00	30	6.231.954,01		611.132.466,67
01-ene-04	31-ene-04	19,67%	29,51%	2,18%	2,178%	284.336.484,00	30	6.192.723,97		617.325.190,64
01-feb-04	28-feb-04	19,74%	29,61%	2,18%	2,185%	284.336.484,00	28	5.798.189,85		623.123.380,50

01-mar-04	30-mar-04	19,80%	29,70%	2,19%	2,191%	284.336.484,00	30	6.229.153,80		629.352.534,29
01-abr-04	30-abr-04	19,78%	29,67%	2,19%	2,189%	284.336.484,00	30	6.223.552,48		635.576.086,77
01-may-04	31-may-04	19,71%	29,57%	2,18%	2,182%	284.336.484,00	30	6.203.938,50		641.780.025,27
01-jun-04	30-jun-04	19,67%	29,51%	2,18%	2,178%	284.336.484,00	30	6.192.723,97		647.972.749,24
01-jul-04	31-jul-04	19,44%	29,16%	2,16%	2,155%	284.336.484,00	30	6.128.147,85		654.100.897,09
01-ago-04	31-ago-04	19,28%	28,92%	2,14%	2,139%	284.336.484,00	30	6.083.132,01		660.184.029,09
01-sep-04	30-sep-04	19,50%	29,25%	2,16%	2,161%	284.336.484,00	30	6.145.009,02		666.329.038,11
01-oct-04	31-oct-04	19,09%	28,64%	2,12%	2,121%	284.336.484,00	30	6.029.575,81		672.358.613,93
01-nov-04	30-nov-04	19,59%	29,39%	2,17%	2,170%	284.336.484,00	30	6.170.280,61		678.528.894,54
01-dic-04	31-dic-04	19,49%	29,24%	2,16%	2,160%	284.336.484,00	30	6.142.199,57		684.671.094,11
01-ene-05	31-ene-05	19,45%	29,18%	2,16%	2,156%	284.336.484,00	30	6.130.958,79		690.802.052,91
01-feb-05	28-feb-05	19,40%	29,10%	2,15%	2,151%	284.336.484,00	30	6.116.901,08		696.918.953,98
01-mar-05	31-mar-05	19,15%	28,73%	2,13%	2,127%	284.336.484,00	30	6.046.500,04		702.965.454,02
01-abr-05	30-abr-05	19,19%	28,79%	2,13%	2,130%	284.336.484,00	30	6.057.776,83		709.023.230,85
01-may-05	31-may-05	19,02%	28,53%	2,11%	2,114%	284.336.484,00	30	6.009.817,16		715.033.048,01
01-jun-05	30-jun-05	18,85%	28,28%	2,10%	2,097%	284.336.484,00	30	5.961.770,20		720.994.818,21
01-jul-05	31-jul-05	18,50%	27,75%	2,06%	2,062%	284.336.484,00	30	5.862.573,66		726.857.391,87
01-ago-05	31-ago-05	18,24%	27,36%	2,04%	2,036%	284.336.484,00	30	5.788.642,61		732.646.034,48
01-sep-05	30-sep-05	18,22%	27,33%	2,03%	2,034%	284.336.484,00	30	5.782.947,01		738.428.981,49
01-oct-05	31-oct-05	17,93%	26,90%	2,00%	2,005%	284.336.484,00	30	5.700.222,34		744.129.203,83
01-nov-05	30-nov-05	17,81%	26,72%	1,99%	1,993%	284.336.484,00	30	5.665.915,38		749.795.119,21
01-dic-05	31-dic-05	17,49%	26,24%	1,96%	1,960%	284.336.484,00	30	5.574.211,28		755.369.330,50
01-ene-06	31-ene-06	17,35%	26,03%	1,95%	1,946%	284.336.484,00	30	5.533.990,19		760.903.320,69
01-feb-06	28-feb-06	17,51%	26,27%	1,96%	1,962%	284.336.484,00	30	5.579.952,15		766.483.272,83
01-mar-06	31-mar-06	17,25%	25,88%	1,94%	1,936%	284.336.484,00	30	5.505.223,21		771.988.496,04
01-abr-06	30-abr-06	16,75%	25,13%	1,89%	1,885%	284.336.484,00	30	5.360.915,23		777.349.411,27
01-may-06	16-may-06	16,07%	24,11%	1,82%	1,816%	284.336.484,00	16	2.753.801,95	19.500.000,00	760.603.213,23
17-may-06	31-may-06	16,07%	24,11%	1,82%	1,816%	284.336.484,00	14	2.409.576,71		763.012.789,94
01-jun-06	30-jun-06	15,61%	23,42%	1,77%	1,769%	284.336.484,00	30	5.028.905,33		768.041.695,27
01-jul-06	31-jul-06	15,08%	22,62%	1,71%	1,714%	284.336.484,00	30	4.873.111,54		772.914.806,82
01-ago-06	31-ago-06	15,02%	22,53%	1,71%	1,708%	284.336.484,00	30	4.855.416,21		777.770.223,02
01-sep-06	30-sep-06	15,05%	22,58%	1,71%	1,711%	284.336.484,00	30	4.864.265,37		782.634.488,39
01-oct-06	31-oct-06	15,07%	22,61%	1,71%	1,713%	284.336.484,00	30	4.870.163,15		787.504.651,54
01-nov-06	30-nov-06	15,07%	22,61%	1,71%	1,713%	284.336.484,00	30	4.870.163,15		792.374.814,69
01-dic-06	31-dic-06	15,07%	22,61%	1,71%	1,713%	284.336.484,00	30	4.870.163,15		797.244.977,84
01-ene-07	04-ene-07	11,07%	16,61%	1,29%	1,288%	284.336.484,00	4	488.456,91		797.733.434,74
05-ene-07	31-ene-07	13,83%	20,75%	1,58%	1,583%	284.336.484,00	26	3.901.711,18		801.635.145,92
01-feb-07	28-feb-07	13,83%	20,75%	1,58%	1,583%	284.336.484,00	30	4.501.974,43		806.137.120,35
01-mar-07	31-mar-07	13,83%	20,75%	1,58%	1,583%	284.336.484,00	30	4.501.974,43		810.639.094,78
01-abr-07	30-abr-07	16,75%	25,13%	1,89%	1,885%	284.336.484,00	30	5.360.915,23		816.000.010,02

01-may-07	31-may-07	16,75%	25,13%	1,89%	1,885%	284.336.484,00	30	5.360.915,23		821.360.925,25
01-jun-07	30-jun-07	16,75%	25,13%	1,89%	1,885%	284.336.484,00	30	5.360.915,23		826.721.840,49
01-jul-07	31-jul-07	19,01%	28,52%	2,11%	2,113%	284.336.484,00	30	6.006.993,29		832.728.833,78
01-ago-07	31-ago-07	19,01%	28,52%	2,11%	2,113%	284.336.484,00	30	6.006.993,29		838.735.827,07
01-sep-07	25-sep-07	19,01%	28,52%	2,11%	2,113%	284.336.484,00	25	5.005.827,74	19.000.000,00	824.741.654,81
26-sep-07	30-sep-07	19,01%	28,52%	2,11%	2,113%	284.336.484,00	5	1.001.165,55		825.742.820,36
01-oct-07	05-oct-07	21,26%	31,89%	2,33%	2,333%	284.336.484,00	5	1.105.812,73	38.000.000,00	788.848.633,08
06-oct-07	31-oct-07	21,26%	31,89%	2,33%	2,333%	284.336.484,00	25	5.529.063,63		794.377.696,71
01-nov-07	30-nov-07	21,26%	31,89%	2,33%	2,333%	284.336.484,00	30	6.634.876,36		801.012.573,07
01-dic-07	31-dic-07	21,26%	31,89%	2,33%	2,333%	284.336.484,00	30	6.634.876,36		807.647.449,42
01-ene-08	11-ene-08	21,83%	32,75%	2,39%	2,389%	284.336.484,00	11	2.490.253,57	28.000.000,00	782.137.702,99
12-ene-08	31-ene-08	21,83%	32,75%	2,39%	2,389%	284.336.484,00	19	4.301.347,07		786.439.050,05
01-feb-08	29-feb-08	21,83%	32,75%	2,39%	2,389%	284.336.484,00	30	6.791.600,63		793.230.650,69
01-mar-08	31-mar-08	21,83%	32,75%	2,39%	2,389%	284.336.484,00	30	6.791.600,63		800.022.251,32
01-abr-08	30-abr-08	21,92%	32,88%	2,40%	2,397%	284.336.484,00	30	6.816.261,94		806.838.513,26
01-may-08	31-may-08	21,92%	32,88%	2,40%	2,397%	284.336.484,00	30	6.816.261,94		813.654.775,20
01-jun-08	30-jun-08	21,92%	32,88%	2,40%	2,397%	284.336.484,00	30	6.816.261,94		820.471.037,14
01-jul-08	31-jul-08	21,51%	32,27%	2,36%	2,358%	284.336.484,00	30	6.703.729,39		827.174.766,53
01-ago-08	30-ago-08	21,51%	32,27%	2,36%	2,358%	284.336.484,00	30	6.703.729,39		833.878.495,92
01-sep-08	30-sep-08	21,51%	32,27%	2,36%	2,358%	284.336.484,00	30	6.703.729,39		840.582.225,31
01-oct-08	31-oct-08	21,02%	31,53%	2,31%	2,310%	284.336.484,00	30	6.568.608,40		847.150.833,72
01-nov-08	30-nov-08	21,02%	31,53%	2,31%	2,310%	284.336.484,00	30	6.568.608,40		853.719.442,12
01-dic-08	31-dic-08	21,02%	31,53%	2,31%	2,310%	284.336.484,00	30	6.568.608,40		860.288.050,52
01-ene-09	31-ene-09	20,47%	30,71%	2,26%	2,257%	284.336.484,00	30	6.416.115,04		866.704.165,56
01-feb-09	19-feb-09	20,47%	30,71%	2,26%	2,257%	284.336.484,00	19	4.063.539,52	9.000.000,00	861.767.705,08
20-feb-09	28-feb-09	20,47%	30,71%	2,26%	2,257%	284.336.484,00	11	2.352.575,51		864.120.280,60
01-mar-09	31-mar-09	20,47%	30,71%	2,26%	2,257%	284.336.484,00	30	6.416.115,04		870.536.395,64
01-abr-09	30-abr-09	20,28%	30,42%	2,24%	2,238%	284.336.484,00	30	6.363.230,41		876.899.626,05
01-may-09	22-may-09	20,28%	30,42%	2,24%	2,238%	284.336.484,00	22	4.666.368,97	2.200.000,00	879.365.995,02
23-may-09	31-may-09	20,28%	30,42%	2,24%	2,238%	284.336.484,00	8	1.696.861,44		881.062.856,46
01-jun-09	30-jun-09	20,28%	30,42%	2,24%	2,238%	284.336.484,00	30	6.363.230,41		887.426.086,87
01-jul-09	31-jul-09	18,65%	27,98%	2,08%	2,077%	284.336.484,00	30	5.905.132,14		893.331.219,01
01-ago-09	31-ago-09	18,65%	27,98%	2,08%	2,077%	284.336.484,00	30	5.905.132,14		899.236.351,14
01-sep-09	30-sep-09	18,65%	27,98%	2,08%	2,077%	284.336.484,00	30	5.905.132,14		905.141.483,28
01-oct-09	31-oct-09	17,28%	25,92%	1,94%	1,939%	284.336.484,00	30	5.513.856,60		910.655.339,88
01-nov-09	30-nov-09	17,28%	25,92%	1,94%	1,939%	284.336.484,00	30	5.513.856,60		916.169.196,48
01-dic-09	31-dic-09	17,28%	25,92%	1,94%	1,939%	284.336.484,00	30	5.513.856,60		921.683.053,08
01-ene-10	31-ene-10	16,14%	24,21%	1,82%	1,823%	284.336.484,00	30	5.183.781,88		926.866.834,96
01-feb-10	28-feb-10	16,14%	24,21%	1,82%	1,823%	284.336.484,00	30	5.183.781,88		932.050.616,85
01-mar-10	31-mar-10	16,14%	24,21%	1,82%	1,823%	284.336.484,00	30	5.183.781,88		937.234.398,73

01-abr-10	30-abr-10	15,31%	22,97%	1,74%	1,738%	284.336.484,00	30	4.940.833,55	942.175.232,29
01-may-10	31-may-10	15,31%	22,97%	1,74%	1,738%	284.336.484,00	30	4.940.833,55	947.116.065,84
01-jun-10	30-jun-10	15,31%	22,97%	1,74%	1,738%	284.336.484,00	30	4.940.833,55	952.056.899,39
01-jul-10	31-jul-10	14,94%	22,41%	1,70%	1,699%	284.336.484,00	30	4.831.803,89	956.888.703,28
01-ago-10	31-ago-10	14,94%	22,41%	1,70%	1,699%	284.336.484,00	30	4.831.803,89	961.720.507,17
01-sep-10	30-sep-10	14,94%	22,41%	1,70%	1,699%	284.336.484,00	30	4.831.803,89	966.552.311,05
01-oct-10	31-oct-10	14,21%	21,32%	1,62%	1,623%	284.336.484,00	30	4.615.355,78	971.167.666,84
01-nov-10	30-nov-10	14,21%	21,32%	1,62%	1,623%	284.336.484,00	30	4.615.355,78	975.783.022,62
01-dic-10	31-dic-10	14,21%	21,32%	1,62%	1,623%	284.336.484,00	30	4.615.355,78	980.398.378,40
01-ene-11	31-ene-11	15,61%	23,42%	1,77%	1,769%	284.336.484,00	30	5.028.905,33	985.427.283,74
01-feb-11	28-feb-11	15,61%	23,42%	1,77%	1,769%	284.336.484,00	30	5.028.905,33	990.456.189,07
01-mar-11	31-mar-11	15,61%	23,42%	1,77%	1,769%	284.336.484,00	30	5.028.905,33	995.485.094,41
01-abr-11	30-abr-11	17,69%	26,54%	1,98%	1,981%	284.336.484,00	30	5.631.563,72	1.001.116.658,13
01-may-11	31-may-11	17,69%	26,54%	1,98%	1,981%	284.336.484,00	30	5.631.563,72	1.006.748.221,84
01-jun-11	30-jun-11	17,69%	26,54%	1,98%	1,981%	284.336.484,00	30	5.631.563,72	1.012.379.785,56
01-jul-11	31-jul-11	18,63%	27,95%	2,07%	2,075%	284.336.484,00	30	5.899.461,64	1.018.279.247,20
01-ago-11	31-ago-11	18,63%	27,95%	2,07%	2,075%	284.336.484,00	30	5.899.461,64	1.024.178.708,84
01-sep-11	30-sep-11	18,63%	27,95%	2,07%	2,075%	284.336.484,00	30	5.899.461,64	1.030.078.170,47
01-oct-11	31-oct-11	19,39%	29,09%	2,15%	2,150%	284.336.484,00	30	6.114.088,64	1.036.192.259,11
01-nov-11	30-nov-11	19,39%	29,09%	2,15%	2,150%	284.336.484,00	30	6.114.088,64	1.042.306.347,75
01-dic-11	31-dic-11	19,39%	29,09%	2,15%	2,150%	284.336.484,00	30	6.114.088,64	1.048.420.436,39
01-ene-12	31-ene-12	19,92%	29,88%	2,20%	2,203%	284.336.484,00	30	6.262.736,79	1.054.683.173,19
01-feb-12	28-feb-12	19,92%	29,88%	2,20%	2,203%	284.336.484,00	28	5.845.221,01	1.060.528.394,19
01-mar-12	31-mar-12	19,92%	29,88%	2,20%	2,203%	284.336.484,00	30	6.262.736,79	1.066.791.130,98
01-abr-12	30-abr-12	20,52%	30,78%	2,26%	2,261%	284.336.484,00	30	6.430.014,48	1.073.221.145,46
01-may-12	31-may-12	20,52%	30,78%	2,26%	2,261%	284.336.484,00	30	6.430.014,48	1.079.651.159,94
01-jun-12	30-jun-12	20,52%	30,78%	2,26%	2,261%	284.336.484,00	30	6.430.014,48	1.086.081.174,41
01-jul-12	31-jul-12	20,86%	31,29%	2,29%	2,295%	284.336.484,00	30	6.524.337,34	1.092.605.511,75
01-ago-12	31-ago-12	20,86%	31,29%	2,29%	2,295%	284.336.484,00	30	6.524.337,34	1.099.129.849,08
01-sep-12	30-sep-12	20,85%	31,28%	2,29%	2,294%	284.336.484,00	30	6.521.567,93	1.105.651.417,02
01-oct-12	31-oct-12	20,89%	31,34%	2,30%	2,298%	284.336.484,00	30	6.532.643,81	1.112.184.060,83
01-nov-12	30-nov-12	20,89%	31,34%	2,30%	2,298%	284.336.484,00	30	6.532.643,81	1.118.716.704,63
01-dic-12	31-dic-12	20,89%	31,34%	2,30%	2,298%	284.336.484,00	30	6.532.643,81	1.125.249.348,44
01-ene-13	31-ene-13	20,75%	31,13%	2,28%	2,284%	284.336.484,00	30	6.493.857,93	1.131.743.206,37
01-feb-13	28-feb-13	20,75%	31,13%	2,28%	2,284%	284.336.484,00	30	6.493.857,93	1.138.237.064,30
01-mar-13	31-mar-13	20,75%	31,13%	2,28%	2,284%	284.336.484,00	30	6.493.857,93	1.144.730.922,22
01-abr-13	30-abr-13	20,83%	31,25%	2,28%	2,284%	284.336.484,00	30	6.493.857,93	1.151.246.950,47
01-may-13	31-may-13	20,83%	31,25%	2,29%	2,292%	284.336.484,00	30	6.516.028,25	1.157.762.978,73
01-jun-13	30-jun-13	20,83%	31,25%	2,29%	2,292%	284.336.484,00	30	6.516.028,25	1.164.279.006,98
01-jul-13	31-jul-13	20,34%	30,51%	2,24%	2,244%	284.336.484,00	30	6.379.942,26	1.170.658.949,24

01-ago-13	31-ago-13	20,34%	30,51%	2,24%	2,244%	284.336.484,00	30	6.379.942,26		1.177.038.891,49
01-sep-13	30-sep-13	20,34%	30,51%	2,24%	2,244%	284.336.484,00	30	6.379.942,26		1.183.418.833,75
01-oct-13	31-oct-13	19,85%	29,78%	2,20%	2,196%	284.336.484,00	30	6.243.151,90		1.189.661.985,65
01-nov-13	30-nov-13	19,85%	29,78%	2,20%	2,196%	284.336.484,00	30	6.243.151,90		1.195.905.137,55
01-dic-13	31-dic-13	19,85%	29,78%	2,20%	2,196%	284.336.484,00	30	6.243.151,90		1.202.148.289,45
01-ene-14	31-ene-14	19,65%	29,48%	2,18%	2,176%	284.336.484,00	30	6.187.114,92		1.208.335.404,37
01-feb-14	28-feb-14	19,65%	29,48%	2,18%	2,176%	284.336.484,00	30	6.187.114,92		1.214.522.519,29
01-mar-14	31-mar-14	19,65%	29,48%	2,18%	2,176%	284.336.484,00	30	6.187.114,92	44.686.329,00	1.176.023.305,20
01-abr-14	30-abr-14	19,63%	29,45%	2,17%	2,174%	284.336.484,00	30	6.181.504,68		1.182.204.809,88
01-may-14	31-may-14	19,63%	29,45%	2,17%	2,174%	284.336.484,00	30	6.181.504,68		1.188.386.314,56
01-jun-14	30-jun-14	19,63%	29,45%	2,17%	2,174%	284.336.484,00	30	6.181.504,68		1.194.567.819,23
01-jul-14	31-jul-14	19,33%	29,00%	2,14%	2,144%	284.336.484,00	30	6.097.207,70		1.200.665.026,94
01-ago-14	31-ago-14	19,33%	29,00%	2,14%	2,144%	284.336.484,00	30	6.097.207,70		1.206.762.234,64
01-sep-14	30-sep-14	19,33%	29,00%	2,14%	2,144%	284.336.484,00	30	6.097.207,70		1.212.859.442,34
01-oct-14	31-oct-14	19,17%	28,76%	2,13%	2,129%	284.336.484,00	30	6.052.139,03		1.218.911.581,37
01-nov-14	30-nov-14	19,17%	28,76%	2,13%	2,129%	284.336.484,00	30	6.052.139,03		1.224.963.720,41
01-dic-14	31-dic-14	19,17%	28,76%	2,13%	2,129%	284.336.484,00	30	6.052.139,03		1.231.015.859,44
01-ene-15	31-ene-15	19,21%	28,82%	2,13%	2,132%	284.336.484,00	30	6.063.413,42		1.237.079.272,86
01-feb-15	28-feb-15	19,21%	28,82%	2,13%	2,132%	284.336.484,00	30	6.063.413,42		1.243.142.686,27
01-mar-15	31-mar-15	19,21%	28,82%	2,13%	2,132%	284.336.484,00	30	6.063.413,42		1.249.206.099,69
01-abr-15	30-abr-15	19,37%	29,06%	2,15%	2,148%	284.336.484,00	30	6.108.462,86		1.255.314.562,55
01-may-15	31-may-15	19,37%	29,06%	2,15%	2,148%	284.336.484,00	30	6.108.462,86		1.261.423.025,41
01-jun-15	30-jun-15	19,37%	29,06%	2,15%	2,148%	284.336.484,00	30	6.108.462,86		1.267.531.488,26
01-jul-15	31-jul-15	19,26%	28,89%	2,14%	2,137%	284.336.484,00	30	6.077.499,63		1.273.608.987,89
01-ago-15	31-ago-15	19,26%	28,89%	2,14%	2,137%	284.336.484,00	30	6.077.499,63		1.279.686.487,52
01-sep-15	30-sep-15	19,26%	28,89%	2,14%	2,137%	284.336.484,00	30	6.077.499,63		1.285.763.987,14
01-oct-15	31-oct-15	19,33%	29,00%	2,14%	2,144%	284.336.484,00	30	6.097.207,70		1.291.861.194,84
01-nov-15	30-nov-15	19,33%	29,00%	2,14%	2,144%	284.336.484,00	30	6.097.207,70		1.297.958.402,55
01-dic-15	31-dic-15	19,33%	29,00%	2,14%	2,144%	284.336.484,00	30	6.097.207,70		1.304.055.610,25
01-ene-16	31-ene-16	19,68%	29,52%	2,18%	2,179%	284.336.484,00	30	6.195.528,05		1.310.251.138,30
01-feb-16	29-feb-16	19,68%	29,52%	2,18%	2,179%	284.336.484,00	30	6.195.528,05		1.316.446.666,35
01-mar-16	31-mar-16	19,68%	29,52%	2,18%	2,179%	284.336.484,00	30	6.195.528,05		1.322.642.194,40
01-abr-16	30-abr-16	20,54%	30,81%	2,26%	2,263%	284.336.484,00	30	6.435.572,21		1.329.077.766,60
01-may-16	31-may-16	20,54%	30,81%	2,26%	2,263%	284.336.484,00	30	6.435.572,21		1.335.513.338,81
01-jun-16	30-jun-16	20,54%	30,81%	2,26%	2,263%	284.336.484,00	30	6.435.572,21		1.341.948.911,01
01-jul-16	31-jul-16	21,34%	32,01%	2,34%	2,341%	284.336.484,00	30	6.656.928,83		1.348.605.839,84
01-ago-16	31-ago-16	21,34%	32,01%	2,34%	2,341%	284.336.484,00	30	6.656.928,83		1.355.262.768,67
01-sep-16	30-sep-16	21,34%	32,01%	2,34%	2,341%	284.336.484,00	30	6.656.928,83		1.361.919.697,50
01-oct-16	31-oct-16	21,99%	32,99%	2,40%	2,404%	284.336.484,00	30	6.835.427,08		1.368.755.124,59
01-nov-16	30-nov-16	21,99%	32,99%	2,40%	2,404%	284.336.484,00	30	6.835.427,08		1.375.590.551,67

01-dic-16	31-dic-16	21,99%	32,99%	2,40%	2,404%	284.336.484,00	30	6.835.427,08	1.382.425.978,76
01-ene-17	31-ene-17	22,34%	33,51%	2,44%	2,438%	284.336.484,00	30	6.931.045,23	1.389.357.023,99
01-feb-17	28-feb-17	22,34%	33,51%	2,44%	2,438%	284.336.484,00	30	6.931.045,23	1.396.288.069,22
01-mar-17	31-mar-17	22,34%	33,51%	2,44%	2,438%	284.336.484,00	30	6.931.045,23	1.403.219.114,45
01-abr-17	30-abr-17	22,33%	33,50%	2,44%	2,437%	284.336.484,00	30	6.928.318,07	1.410.147.432,52
01-may-17	31-may-17	22,33%	33,50%	2,44%	2,437%	284.336.484,00	30	6.928.318,07	1.417.075.750,59
01-jun-17	30-jun-17	22,33%	33,50%	2,44%	2,437%	284.336.484,00	30	6.928.318,07	1.424.004.068,66
01-jul-17	31-jul-17	21,98%	32,97%	2,40%	2,403%	284.336.484,00	30	6.832.690,06	1.430.836.758,72
01-ago-17	31-ago-17	21,98%	32,97%	2,40%	2,403%	284.336.484,00	30	6.832.690,06	1.437.669.448,77
01-sep-17	30-sep-17	21,48%	32,22%	2,35%	2,355%	284.336.484,00	30	6.695.476,48	1.444.364.925,26
01-oct-17	31-oct-17	21,15%	31,73%	2,32%	2,323%	284.336.484,00	30	6.604.524,15	1.450.969.449,41
01-nov-17	30-nov-17	20,96%	31,44%	2,30%	2,304%	284.336.484,00	30	6.552.015,44	1.457.521.464,85
01-dic-17	31-dic-17	20,77%	31,16%	2,29%	2,286%	284.336.484,00	30	6.499.402,25	1.464.020.867,10
01-ene-18	31-ene-18	20,69%	31,04%	2,28%	2,278%	284.336.484,00	30	6.477.217,97	1.470.498.085,07
01-feb-18	28-feb-18	21,01%	31,52%	2,31%	2,309%	284.336.484,00	30	6.565.843,63	1.477.063.928,70
01-mar-18	31-mar-18	20,68%	31,02%	2,28%	2,277%	284.336.484,00	30	6.474.443,63	1.483.538.372,33
01-abr-18	30-abr-18	20,48%	30,72%	2,26%	2,257%	284.336.484,00	30	6.418.895,51	1.489.957.267,84
01-may-18	31-may-18	20,44%	30,66%	2,25%	2,254%	284.336.484,00	30	6.407.771,87	1.496.365.039,70
01-jun-18	30-jun-18	20,28%	30,42%	2,24%	2,238%	284.336.484,00	30	6.363.230,41	1.502.728.270,12
01-jul-18	31-jul-18	20,03%	30,05%	2,21%	2,213%	284.336.484,00	30	6.293.483,75	1.509.021.753,86
01-ago-18	31-ago-18	19,94%	29,91%	2,20%	2,205%	284.336.484,00	30	6.268.329,81	1.515.290.083,67
01-sep-18	30-sep-18	19,81%	29,72%	2,19%	2,192%	284.336.484,00	30	6.231.954,01	1.521.522.037,68
01-oct-18	31-oct-18	19,63%	29,45%	2,17%	2,174%	284.336.484,00	30	6.181.504,68	1.527.703.542,36
01-nov-18	30-nov-18	19,49%	29,24%	2,16%	2,160%	284.336.484,00	30	6.142.199,57	1.533.845.741,93
01-dic-18	31-dic-18	19,40%	29,10%	2,15%	2,151%	284.336.484,00	30	6.116.901,08	1.539.962.643,01
01-ene-19	31-ene-19	19,16%	28,74%	2,13%	2,128%	284.336.484,00	30	6.049.319,68	1.546.011.962,70
01-feb-19	28-feb-19	19,70%	29,55%	2,18%	2,181%	284.336.484,00	30	6.201.135,31	1.552.213.098,01
01-mar-19	31-mar-19	19,37%	29,06%	2,15%	2,148%	284.336.484,00	30	6.108.462,86	1.558.321.560,87
01-abr-19	30-abr-19	19,32%	28,98%	2,14%	2,143%	284.336.484,00	30	6.094.393,16	1.564.415.954,03
01-may-19	31-may-19	19,34%	29,01%	2,15%	2,145%	284.336.484,00	30	6.100.021,94	1.570.515.975,98
01-jun-19	30-jun-19	19,30%	28,95%	2,14%	2,141%	284.336.484,00	30	6.088.763,19	1.576.604.739,16
01-jul-19	31-jul-19	19,28%	28,92%	2,14%	2,139%	284.336.484,00	30	6.083.132,01	1.582.687.871,17
01-ago-19	31-ago-19	19,32%	28,98%	2,14%	2,143%	284.336.484,00	30	6.094.393,16	1.588.782.264,33
01-sep-19	30-sep-19	19,32%	28,98%	2,14%	2,143%	284.336.484,00	30	6.094.393,16	1.594.876.657,49
01-oct-19	31-oct-19	19,10%	28,65%	2,12%	2,122%	284.336.484,00	30	6.032.397,27	1.600.909.054,76
01-nov-19	30-nov-19	19,03%	28,55%	2,11%	2,115%	284.336.484,00	30	6.012.640,73	1.606.921.695,50
01-dic-19	31-dic-19	18,91%	28,37%	2,10%	2,103%	284.336.484,00	30	5.978.737,94	1.612.900.433,44
01-ene-20	31-ene-20	18,77%	28,16%	2,09%	2,089%	284.336.484,00	30	5.939.129,56	1.618.839.562,99
01-feb-20	29-feb-20	19,06%	28,59%	2,12%	2,118%	284.336.484,00	30	6.021.109,63	1.624.860.672,62
01-mar-20	31-mar-20	18,95%	28,43%	2,11%	2,107%	284.336.484,00	30	5.990.043,71	1.630.850.716,33

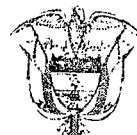

Oficina de Ejecución Civil Circuito

Revisado 18 Abril

Incorporado Jonn-

Ensa a Despacho _____