

Letra 100

Señor (a)  
JUEZ 13 CIVIL DEL CIRCUITO DE MEDELLIN.  
E. S. D.

F: 4

RADICADO : 13-2019-374.  
DEMANDANTE : EDIFICIO COLSEGUROS P.H.  
DEMANDADO : HENRY DE JESUS CARDONA RUIZ.

ASUNTO : LIQUIDACION DEL CREDITO.

Anexo Ms H  
26 FEB 20 9:04 AM CSDCM

FRANCY ELENA MUÑOZ BETANCUR, mayor de edad, domiciliada en Medellín, identificada con cédula de ciudadanía No. 43.255.308 de Medellín, abogada en ejercicio, con tarjeta profesional N° 235.722 Del C S de la J; en mi calidad de apoderada de la parte demandante, apporto liquidación del crédito actualizada a la fecha, realizada de conformidad con el auto que libra mandamiento de pago, auto que ordena seguir adelante con la ejecución y con base en los artículos 366 y 446 del Código General del Proceso.

Anexo liquidación del crédito.

Atentamente,

  
FRANCY ELENA MUÑOZ  
C.C N° 43.255.308  
T.P 235.722 DEL C.S.J

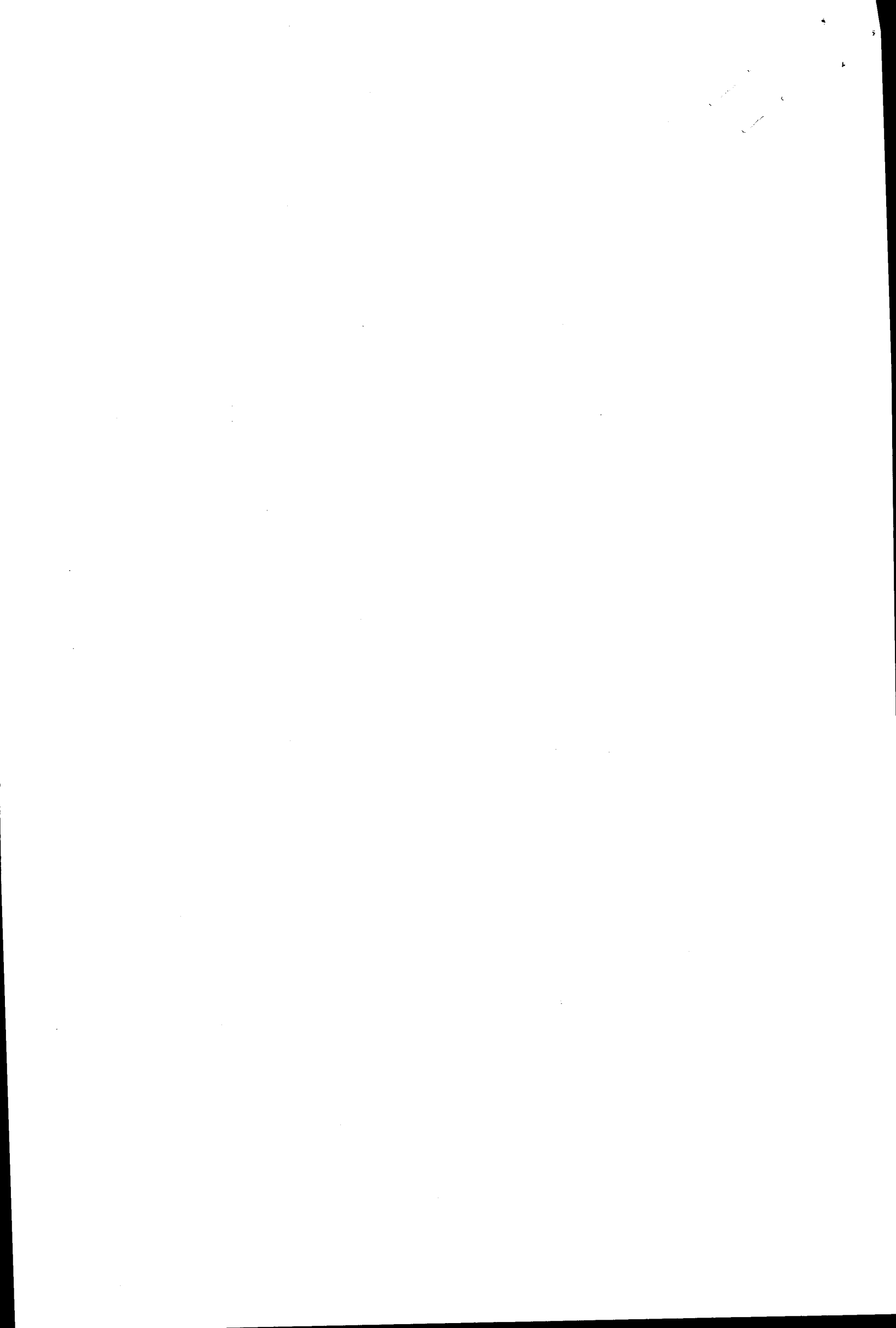

25  
65

LIQUIDACIÓN DE CRÉDITO

Vigencia		Brio. Cte.	Máxima Mensual	Tasa	Inserte en esta columna	LIQUIDACIÓN DEL CRÉDITO		
Desde	Hasta	Efec. Anual	Autorizada	Aplicable	capitales, cuotas u otros	Capital liquidable	Días	Intereses
1-ene-01	31-ene-01				0,00	0,00		0,00
1-ene-01	31-ene-01	24,16%	2,61%	2,611%	112.577,00	112.577,00	30	2.938,89
1-feb-01	28-feb-01	26,03%	2,78%	2,785%	293.661,00	406.238,00	30	11.313,61
1-mar-01	31-mar-01	25,11%	2,70%	2,700%	293.661,00	699.899,00	30	18.894,27
1-abr-01	30-abr-01	24,83%	2,67%	2,673%	293.661,00	993.560,00	30	26.562,07
1-may-01	31-may-01	24,24%	2,62%	2,618%	293.661,00	1.287.221,00	30	33.700,57
1-jun-01	30-jun-01	25,17%	2,71%	2,705%	293.661,00	1.580.882,00	30	42.765,45
1-jul-01	31-jul-01	26,08%	2,79%	2,790%	293.661,00	1.874.543,00	30	52.292,05
1-ago-01	31-ago-01	24,25%	2,62%	2,619%	293.661,00	2.168.204,00	30	56.785,87
1-sep-01	30-sep-01	23,06%	2,51%	2,506%	293.661,00	2.461.865,00	30	61.704,68
1-oct-01	31-oct-01	23,22%	2,52%	2,522%	293.661,00	2.755.526,00	30	69.484,44
1-nov-01	30-nov-01	22,98%	2,50%	2,499%	293.661,00	3.049.187,00	30	76.193,10
1-dic-01	31-dic-01	22,48%	2,45%	2,451%	293.661,00	3.342.848,00	30	81.934,48
1-ene-02	31-ene-02	22,81%	2,48%	2,483%	293.661,00	3.636.509,00	30	90.279,57
1-feb-02	28-feb-02	22,35%	2,44%	2,439%	293.661,00	3.930.170,00	30	95.840,33
1-mar-02	31-mar-02	20,97%	2,31%	2,305%	293.661,00	4.223.831,00	30	97.371,57
1-abr-02	30-abr-02	21,03%	2,31%	2,311%	293.661,00	4.517.492,00	30	104.404,91
1-may-02	31-may-02	20,00%	2,21%	2,210%	293.661,00	4.811.153,00	30	106.347,89
1-jun-02	30-jun-02	19,96%	2,21%	2,207%	293.661,00	5.104.814,00	30	112.638,39
1-jul-02	31-jul-02	19,77%	2,19%	2,188%	293.661,00	5.398.475,00	30	118.108,55
1-ago-02	31-ago-02	20,01%	2,21%	2,211%	293.661,00	5.692.136,00	30	125.877,48
1-sep-02	30-sep-02	20,18%	2,23%	2,228%	293.661,00	5.985.797,00	30	133.370,65
1-oct-02	31-oct-02	20,30%	2,24%	2,240%	293.661,00	6.279.458,00	30	140.652,46
1-nov-02	30-nov-02	19,76%	2,19%	2,187%	293.661,00	6.573.119,00	30	143.742,81
1-dic-02	31-dic-02	19,69%	2,18%	2,180%	293.661,00	6.866.780,00	30	149.690,89
1-ene-03	31-ene-03	19,64%	2,17%	2,175%	293.661,00	7.160.441,00	30	155.739,38
1-feb-03	28-feb-03	19,78%	2,19%	2,189%	293.661,00	7.454.102,00	30	163.155,27
1-mar-03	31-mar-03	19,49%	2,16%	2,160%	293.661,00	7.747.763,00	30	167.366,16
1-abr-03	30-abr-03	19,81%	2,19%	2,192%	293.661,00	8.041.424,00	30	176.248,17
1-may-03	31-may-03	19,89%	2,20%	2,200%	293.661,00	8.335.085,00	30	183.340,87
1-jun-03	30-jun-03	19,20%	2,13%	2,131%	293.661,00	8.628.746,00	30	183.920,60
1-jul-03	31-jul-03	19,44%	2,16%	2,155%	293.661,00	8.922.407,00	30	192.299,73
1-ago-03	31-ago-03	19,88%	2,20%	2,199%	293.661,00	9.216.068,00	30	202.628,53
1-sep-03	30-sep-03	20,12%	2,22%	2,222%	293.661,00	9.509.729,00	30	211.328,15
1-oct-03	31-oct-03	20,04%	2,21%	2,214%	293.661,00	9.803.390,00	30	217.083,86
1-nov-03	30-nov-03	19,87%	2,20%	2,198%	293.661,00	10.097.051,00	30	221.898,85
1-dic-03	31-dic-03	19,81%	2,19%	2,192%	293.661,00	10.390.712,00	30	227.738,76
1-ene-04	31-ene-04	19,67%	2,18%	2,178%	293.661,00	10.684.373,00	30	232.700,96
1-feb-04	29-feb-04	19,74%	2,18%	2,185%	293.661,00	10.978.034,00	30	239.854,37
1-mar-04	31-mar-04	19,80%	2,19%	2,191%	293.661,00	11.271.695,00	30	246.936,73
1-abr-04	30-abr-04	19,78%	2,19%	2,189%	293.661,00	11.565.356,00	30	253.142,33
1-may-04	31-may-04	19,71%	2,18%	2,182%	293.661,00	11.859.017,00	30	258.751,92
1-jun-04	30-jun-04	19,67%	2,18%	2,178%	293.661,00	12.152.678,00	30	264.680,00
1-jul-04	31-jul-04	19,44%	2,16%	2,155%	293.661,00	12.446.339,00	30	268.249,10
1-ago-04	31-ago-04	19,28%	2,14%	2,139%	293.661,00	12.740.000,00	30	272.561,23
1-sep-04	30-sep-04	19,50%	2,16%	2,161%	293.661,00	13.033.661,00	30	281.680,22
1-oct-04	31-oct-04	19,09%	2,12%	2,121%	293.661,00	13.327.322,00	30	282.616,21
1-nov-04	30-nov-04	19,59%	2,17%	2,170%	293.661,00	13.620.983,00	30	295.583,90
1-dic-04	31-dic-04	19,49%	2,16%	2,160%	293.661,00	13.914.644,00	30	300.582,32
1-ene-05	31-ene-05	19,45%	2,16%	2,156%	293.661,00	14.208.305,00	30	306.364,25
1-feb-05	28-feb-05	19,40%	2,15%	2,151%	293.661,00	14.501.966,00	30	311.979,28
1-mar-05	31-mar-05	19,15%	2,13%	2,127%	293.661,00	14.795.627,00	30	314.633,42
1-abr-05	30-abr-05	19,19%	2,13%	2,130%	293.661,00	15.089.288,00	30	321.476,65
1-may-05	31-may-05	19,02%	2,11%	2,114%	293.661,00	15.382.949,00	30	325.138,41
1-jun-05	30-jun-05	18,85%	2,10%	2,097%	293.661,00	15.676.610,00	30	328.696,29
1-jul-05	31-jul-05	18,50%	2,06%	2,062%	293.661,00	15.970.271,00	30	329.282,01
1-ago-05	31-ago-05	18,24%	2,04%	2,036%	293.661,00	16.263.932,00	30	331.108,02
1-sep-05	30-sep-05	18,22%	2,03%	2,034%	293.661,00	16.557.593,00	30	336.754,83
1-oct-05	31-oct-05	17,93%	2,00%	2,005%	293.661,00	16.851.254,00	30	337.824,72
1-nov-05	30-nov-05	17,81%	1,99%	1,993%	293.661,00	17.144.915,00	30	341.643,24
1-dic-05	31-dic-05	17,49%	1,96%	1,960%	293.661,00	17.438.576,00	30	341.870,68
1-ene-06	31-ene-06	17,35%	1,95%	1,946%	293.661,00	17.732.237,00	30	345.119,36
1-feb-06	28-feb-06	17,51%	1,96%	1,962%	293.661,00	18.025.898,00	30	353.748,65
1-mar-06	31-mar-06	17,25%	1,94%	1,936%	293.661,00	18.319.559,00	30	354.696,87
1-abr-06	30-abr-06	16,75%	1,89%	1,885%	293.661,00	18.613.220,00	30	350.935,95
1-may-06	31-may-06	16,07%	1,82%	1,816%	293.661,00	18.906.881,00	30	343.337,53
1-jun-06	30-jun-06	15,61%	1,77%	1,769%	293.661,00	19.200.542,00	30	339.589,58
1-jul-06	31-jul-06	15,08%	1,71%	1,714%	293.661,00	19.494.203,00	30	334.102,13
1-ago-06	31-ago-06	15,02%	1,71%	1,708%	293.661,00	19.787.864,00	30	337.903,58
1-sep-06	30-sep-06	15,05%	1,71%	1,711%	293.661,00	20.081.525,00	30	343.543,20
1-oct-06	31-oct-06	15,07%	1,71%	1,713%	293.661,00	20.375.186,00	30	348.989,61
1-nov-06	30-nov-06	15,07%	1,71%	1,713%	293.661,00	20.668.847,00	30	354.019,49
1-dic-06	31-dic-06	15,07%	1,71%	1,713%	293.661,00	20.962.508,00	30	359.049,36
1-ene-07	4-ene-07	11,07%	1,29%	1,288%	293.661,00	21.256.169,00	4	36.515,62
5-ene-07	31-ene-07	13,83%	1,58%	1,583%	293.661,00	21.549.830,00	26	295.710,25
1-feb-07	28-feb-07	13,83%	1,58%	1,583%	293.661,00	21.843.491,00	30	345.853,75
1-mar-07	31-mar-07	13,83%	1,58%	1,583%	293.661,00	22.137.152,00	30	350.503,36

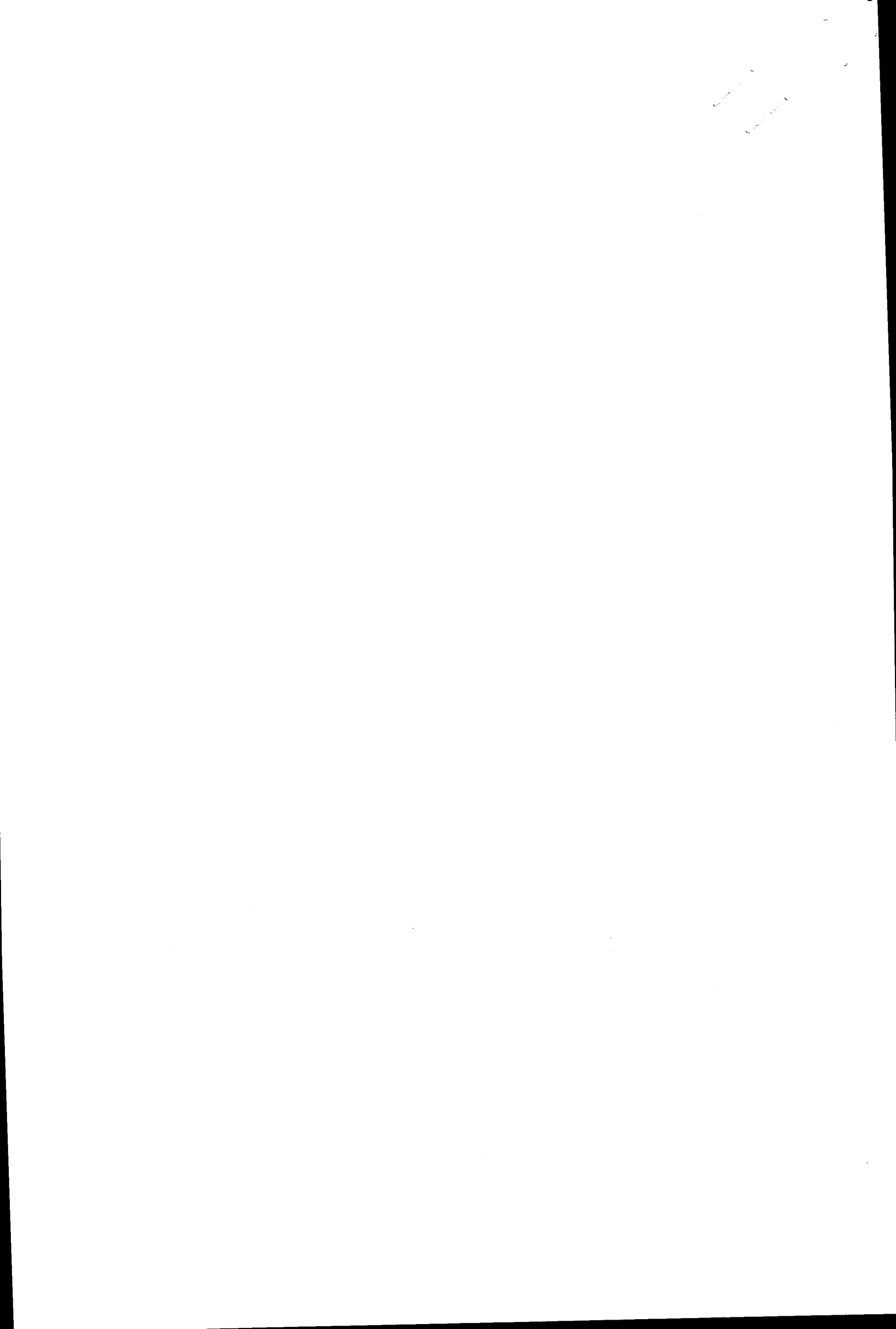

673

1-abr-07	30-abr-07	16,75%	1,89%	1,885%	293.661,00	22.430.813,00	30	422.913,32
1-may-07	31-may-07	16,75%	1,89%	1,885%	293.661,00	22.724.474,00	30	428.450,04
1-jun-07	30-jun-07	16,75%	1,89%	1,885%	293.661,00	23.018.135,00	30	433.986,76
1-jul-07	31-jul-07	19,01%	2,11%	2,113%	293.661,00	23.311.796,00	30	492.493,26
1-ago-07	31-ago-07	19,01%	2,11%	2,113%	293.661,00	23.605.457,00	30	498.697,25
1-sep-07	30-sep-07	19,01%	2,11%	2,113%	293.661,00	23.899.118,00	30	504.901,23
1-oct-07	31-oct-07	21,26%	2,33%	2,333%	293.661,00	24.192.779,00	30	564.528,67
1-nov-07	30-nov-07	21,26%	2,33%	2,333%	293.661,00	24.486.440,00	30	571.381,13
1-dic-07	31-dic-07	21,26%	2,33%	2,333%	293.661,00	24.780.101,00	30	578.233,59
1-ene-08	31-ene-08	21,83%	2,39%	2,389%	293.661,00	25.073.762,00	30	598.906,53
1-feb-08	29-feb-08	21,83%	2,39%	2,389%	293.661,00	25.367.423,00	30	605.920,86
1-mar-08	31-mar-08	21,83%	2,39%	2,389%	293.661,00	25.661.084,00	30	612.935,18
1-abr-08	30-abr-08	21,92%	2,40%	2,397%	293.661,00	25.954.745,00	30	622.200,63
1-may-08	31-may-08	21,92%	2,40%	2,397%	309.267,00	26.264.012,00	30	629.614,54
1-jun-08	30-jun-08	21,92%	2,40%	2,397%	309.267,00	26.573.279,00	30	637.028,45
1-jul-08	31-jul-08	21,51%	2,36%	2,358%	309.267,00	26.882.546,00	30	633.802,99
1-ago-08	31-ago-08	21,51%	2,36%	2,358%	309.267,00	27.191.813,00	30	641.094,50
1-sep-08	30-sep-08	21,51%	2,36%	2,358%	309.267,00	27.501.080,00	30	648.386,01
1-oct-08	31-oct-08	21,02%	2,31%	2,310%	309.267,00	27.810.347,00	30	642.461,62
1-nov-08	30-nov-08	21,02%	2,31%	2,310%	309.267,00	28.119.614,00	30	649.606,16
1-dic-08	31-dic-08	21,02%	2,31%	2,310%	309.267,00	28.428.881,00	30	656.750,71
1-ene-09	31-ene-09	20,47%	2,26%	2,257%	313.050,00	28.741.931,00	30	648.567,97
1-feb-09	28-feb-09	20,47%	2,26%	2,257%	313.050,00	29.054.981,00	30	655.632,01
1-mar-09	31-mar-09	20,47%	2,26%	2,257%	313.050,00	29.368.031,00	30	662.696,05
1-abr-09	30-abr-09	20,28%	2,24%	2,238%	334.200,00	29.702.231,00	30	664.712,94
1-may-09	31-may-09	20,28%	2,24%	2,238%	334.200,00	30.036.431,00	30	672.192,08
1-jun-09	30-jun-09	20,28%	2,24%	2,238%	334.200,00	30.370.631,00	30	679.671,21
1-jul-09	31-jul-09	18,65%	2,08%	2,077%	334.200,00	30.704.831,00	30	637.681,39
1-ago-09	31-ago-09	18,65%	2,08%	2,077%	334.200,00	31.039.031,00	30	644.622,09
1-sep-09	30-sep-09	18,65%	2,08%	2,077%	334.200,00	31.373.231,00	30	651.562,80
1-oct-09	31-oct-09	17,28%	1,94%	1,939%	334.200,00	31.707.431,00	30	614.870,89
1-nov-09	30-nov-09	17,28%	1,94%	1,939%	334.200,00	32.041.631,00	30	621.351,70
1-dic-09	31-dic-09	17,28%	1,94%	1,939%	334.200,00	32.375.831,00	30	627.832,51
1-ene-10	31-ene-10	16,14%	1,82%	1,823%	339.600,00	32.715.431,00	30	596.440,02
1-feb-10	28-feb-10	16,14%	1,82%	1,823%	339.600,00	33.055.031,00	30	602.631,32
1-mar-10	31-mar-10	16,14%	1,82%	1,823%	339.600,00	33.394.631,00	30	608.822,62
1-abr-10	30-abr-10	21,92%	2,40%	2,397%	339.600,00	33.734.231,00	30	808.694,51
1-may-10	31-may-10	21,92%	2,40%	2,397%	346.400,00	34.080.631,00	30	816.998,60
1-jun-10	30-jun-10	15,31%	1,74%	1,738%	346.400,00	34.427.031,00	30	598.228,65
1-jul-10	31-jul-10	14,94%	1,70%	1,699%	346.400,00	34.773.431,00	30	590.913,96
1-ago-10	31-ago-10	14,94%	1,70%	1,699%	346.400,00	35.119.831,00	30	596.800,43
1-sep-10	30-sep-10	14,94%	1,70%	1,699%	346.400,00	35.466.231,00	30	602.686,90
1-oct-10	31-oct-10	21,02%	2,31%	2,310%	346.400,00	35.812.631,00	30	827.326,64
1-nov-10	30-nov-10	14,21%	1,62%	1,623%	346.400,00	36.159.031,00	30	586.934,15
1-dic-10	31-dic-10	14,21%	1,62%	1,623%	346.400,00	36.505.431,00	30	592.556,92
1-ene-11	31-ene-11	15,61%	1,77%	1,769%	358.100,00	36.863.531,00	30	651.985,30
1-feb-11	28-feb-11	15,61%	1,77%	1,769%	358.100,00	37.221.631,00	30	658.318,82
1-mar-11	31-mar-11	17,69%	1,98%	1,981%	358.100,00	37.579.731,00	30	744.303,53
1-abr-11	30-abr-11	17,69%	1,98%	1,981%	358.100,00	37.937.831,00	30	751.396,06
1-may-11	31-may-11	17,69%	1,98%	1,981%	361.100,00	38.298.931,00	30	758.548,00
1-jun-11	30-jun-11	17,69%	1,98%	1,981%	361.100,00	38.660.031,00	30	765.699,94
1-jul-11	31-jul-11	18,63%	2,07%	2,075%	361.100,00	39.021.131,00	30	809.617,05
1-ago-11	31-ago-11	18,63%	2,07%	2,075%	361.100,00	39.382.231,00	30	817.109,21
1-sep-11	30-sep-11	18,63%	2,07%	2,075%	361.100,00	39.743.331,00	30	824.601,38
1-oct-11	31-oct-11	19,39%	2,15%	2,150%	361.100,00	40.104.431,00	30	862.365,75
1-nov-11	30-nov-11	19,39%	2,15%	2,150%	361.100,00	40.465.531,00	30	870.130,49
1-dic-11	31-dic-11	19,39%	2,15%	2,150%	361.100,00	40.826.631,00	30	877.895,22
1-ene-12	31-ene-12	19,92%	2,20%	2,203%	382.000,00	41.208.631,00	30	907.652,81
1-feb-12	29-feb-12	19,92%	2,20%	2,203%	382.000,00	41.590.631,00	30	916.066,67
1-mar-12	31-mar-12	16,14%	1,82%	1,823%	382.000,00	41.972.631,00	30	765.209,45
1-abr-12	30-abr-12	20,52%	2,26%	2,261%	379.100,00	42.351.731,00	30	957.746,40
1-may-12	31-may-12	20,52%	2,26%	2,261%	379.100,00	42.730.831,00	30	966.319,40
1-jun-12	30-jun-12	20,52%	2,26%	2,261%	379.100,00	43.109.931,00	30	974.892,41
1-jul-12	31-jul-12	14,94%	1,70%	1,699%	379.100,00	43.489.031,00	30	739.020,42
1-ago-12	31-ago-12	14,94%	1,70%	1,699%	379.100,00	43.868.131,00	30	745.462,57
1-sep-12	30-sep-12	14,94%	1,70%	1,699%	379.100,00	44.247.231,00	30	751.904,71
1-oct-12	31-oct-12	14,21%	1,62%	1,623%	379.100,00	44.626.331,00	30	724.375,54
1-nov-12	30-nov-12	14,21%	1,62%	1,623%	379.100,00	45.005.431,00	30	730.529,10
1-dic-12	31-dic-12	14,21%	1,62%	1,623%	379.100,00	45.384.531,00	30	736.682,66
1-ene-13	31-ene-13	15,61%	1,77%	1,769%	395.000,00	45.779.531,00	30	809.677,76
1-feb-13	28-feb-13	15,61%	1,77%	1,769%	395.000,00	46.174.531,00	30	816.663,91
1-mar-13	31-mar-13	15,61%	1,77%	1,769%	395.000,00	46.569.531,00	30	823.650,06
1-abr-13	30-abr-13	20,83%	2,29%	2,292%	403.200,00	46.972.731,00	30	1.076.455,75
1-may-13	31-may-13	20,83%	2,29%	2,292%	403.200,00	47.375.931,00	30	1.085.695,72
1-jun-13	30-jun-13	20,83%	2,29%	2,292%	403.200,00	47.779.131,00	30	1.094.935,70
1-jul-13	31-jul-13	18,63%	2,07%	2,075%	403.200,00	48.182.331,00	30	999.695,18
1-ago-13	31-ago-13	20,34%	2,24%	2,244%	403.200,00	48.585.531,00	30	1.090.162,18
1-sep-13	30-sep-13	20,34%	2,24%	2,244%	403.200,00	48.988.731,00	30	1.099.209,19
1-oct-13	31-oct-13	19,85%	2,20%	2,196%	403.200,00	49.391.931,00	30	1.084.494,41
1-nov-13	30-nov-13	19,85%	2,20%	2,196%	403.200,00	49.795.131,00	30	1.093.347,44
1-dic-13	31-dic-13	19,85%	2,20%	2,196%	403.200,00	50.198.331,00	30	1.102.200,47
1-ene-14	31-ene-14	19,65%	2,18%	2,176%	421.300,00	50.619.631,00	30	1.101.474,81
1-feb-14	28-feb-14	19,65%	2,18%	2,176%	421.300,00	51.040.931,00	30	1.110.642,23

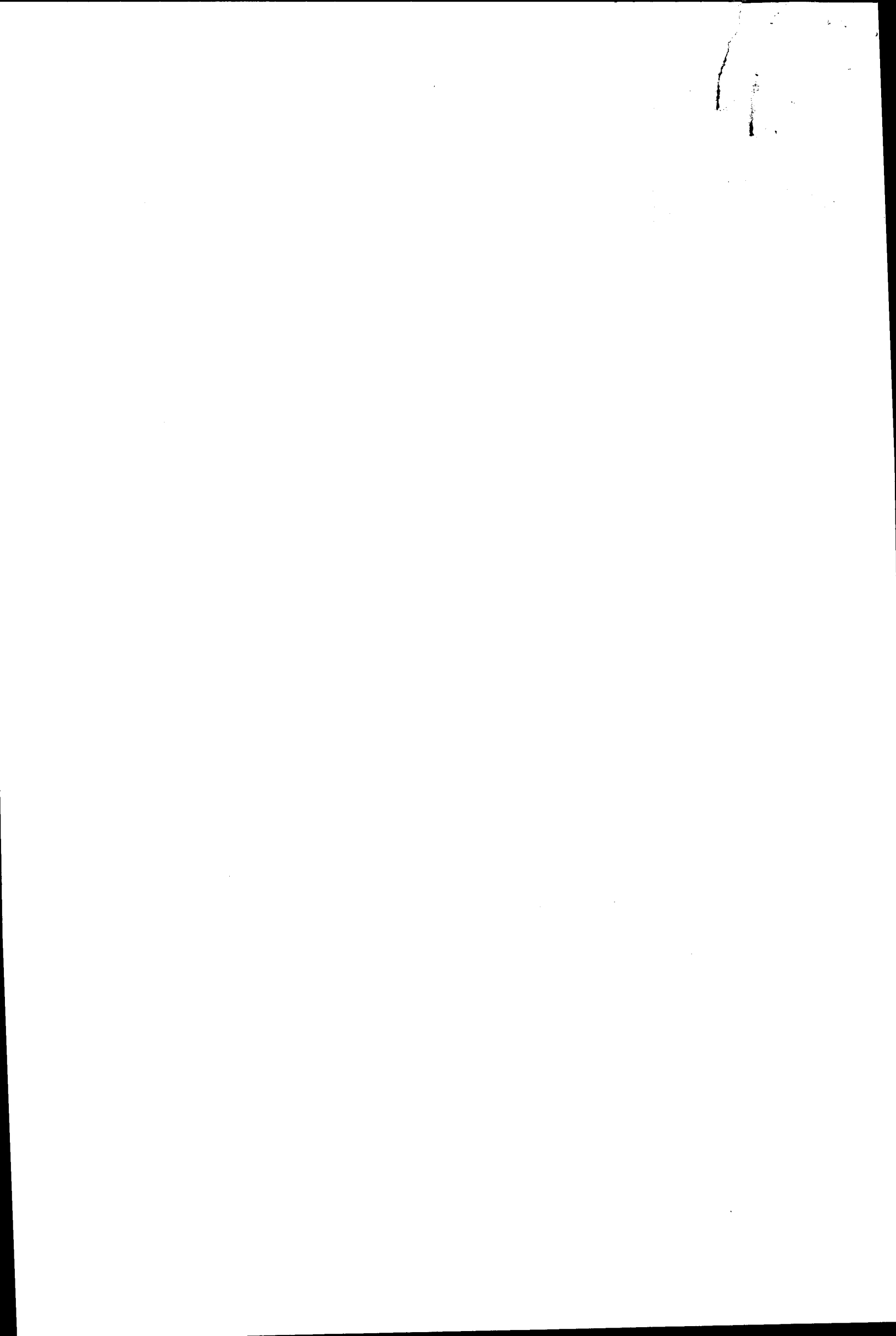

1-mar-14	31-mar-14	19,65%	2,18%	2,176%	421.300,00	51.462.231,00	30	1.119.809,64
1-abr-14	30-abr-14	19,63%	2,17%	2,174%	421.300,00	51.883.531,00	30	1.127.953,35
1-may-14	31-may-14	19,63%	2,17%	2,174%	421.300,00	52.304.831,00	30	1.137.112,46
1-jun-14	30-jun-14	19,63%	2,17%	2,174%	421.300,00	52.726.131,00	30	1.146.271,56
1-jul-14	31-jul-14	19,33%	2,14%	2,144%	421.300,00	53.147.431,00	30	1.139.674,10
1-ago-14	31-ago-14	19,33%	2,14%	2,144%	421.300,00	53.568.731,00	30	1.148.708,30
1-sep-14	30-sep-14	19,33%	2,14%	2,144%	421.300,00	53.990.031,00	30	1.157.742,50
1-oct-14	31-oct-14	19,17%	2,13%	2,129%	421.300,00	54.411.331,00	30	1.158.152,26
1-nov-14	30-nov-14	19,17%	2,13%	2,129%	421.300,00	54.832.631,00	30	1.167.119,68
1-dic-14	31-dic-14	19,17%	2,13%	2,129%	421.300,00	55.253.931,00	30	1.176.087,11
1-ene-15	31-ene-15	19,21%	2,13%	2,132%	441.000,00	55.694.931,00	30	1.187.682,24
1-feb-15	28-feb-15	19,21%	2,13%	2,132%	441.000,00	56.135.931,00	30	1.197.086,47
1-mar-15	31-mar-15	19,21%	2,13%	2,132%	441.000,00	56.576.931,00	30	1.206.490,70
1-abr-15	30-abr-15	19,37%	2,15%	2,148%	441.000,00	57.017.931,00	30	1.224.928,68
1-may-15	31-may-15	19,37%	2,15%	2,148%	441.000,00	57.458.931,00	30	1.234.402,78
1-jun-15	30-jun-15	19,37%	2,15%	2,148%	441.000,00	57.899.931,00	30	1.243.876,88
1-jul-15	31-jul-15	19,26%	2,14%	2,137%	441.000,00	58.340.931,00	30	1.246.997,86
1-ago-15	31-ago-15	19,26%	2,14%	2,137%	441.000,00	58.781.931,00	30	1.256.423,93
1-sep-15	30-sep-15	19,26%	2,14%	2,137%	441.000,00	59.222.931,00	30	1.265.850,01
1-oct-15	31-oct-15	19,33%	2,14%	2,144%	441.000,00	59.663.931,00	30	1.279.411,54
1-nov-15	30-nov-15	19,33%	2,14%	2,144%	441.000,00	60.104.931,00	30	1.288.868,19
1-dic-15	31-dic-15	19,33%	2,14%	2,144%	441.000,00	60.545.931,00	30	1.298.324,83
1-ene-16	31-ene-16	19,68%	2,18%	2,179%	472.000,00	61.017.931,00	30	1.329.545,54
1-feb-16	29-feb-16	19,68%	2,18%	2,179%	472.000,00	61.489.931,00	30	1.339.830,14
1-mar-16	31-mar-16	19,68%	2,18%	2,179%	472.000,00	61.961.931,00	30	1.350.114,75
1-abr-16	30-abr-16	20,54%	2,26%	2,263%	472.000,00	62.433.931,00	30	1.413.107,69
1-may-16	31-may-16	20,54%	2,26%	2,263%	472.000,00	62.905.931,00	30	1.423.790,77
1-jun-16	30-jun-16	20,54%	2,26%	2,263%	472.000,00	63.377.931,00	30	1.434.473,85
1-jul-16	31-jul-16	21,34%	2,34%	2,341%	472.000,00	63.849.931,00	30	1.494.864,26
1-ago-16	31-ago-16	21,34%	2,34%	2,341%	472.000,00	64.321.931,00	30	1.505.914,79
1-sep-16	30-sep-16	21,34%	2,34%	2,341%	472.000,00	64.793.931,00	30	1.516.965,33
1-oct-16	31-oct-16	21,99%	2,40%	2,404%	472.000,00	65.265.931,00	30	1.568.987,93
1-nov-16	30-nov-16	21,99%	2,40%	2,404%	472.000,00	65.737.931,00	30	1.580.334,78
1-dic-16	31-dic-16	21,99%	2,40%	2,404%	472.000,00	66.209.931,00	30	1.591.681,62
1-ene-17	31-ene-17	22,34%	2,44%	2,438%	505.000,00	66.714.931,00	30	1.626.257,02
1-feb-17	28-feb-17	22,34%	2,44%	2,438%	505.000,00	67.219.931,00	30	1.638.567,01
1-mar-17	31-mar-17	22,34%	2,44%	2,438%	505.000,00	67.724.931,00	30	1.650.876,99
1-abr-17	30-abr-17	22,33%	2,44%	2,437%	505.000,00	68.229.931,00	30	1.662.532,56
1-may-17	31-may-17	22,33%	2,44%	2,437%	505.000,00	68.734.931,00	30	1.674.837,71
1-jun-17	30-jun-17	22,33%	2,44%	2,437%	505.000,00	69.239.931,00	30	1.687.142,85
1-jul-17	31-jul-17	21,98%	2,40%	2,403%	505.000,00	69.744.931,00	30	1.675.991,38
1-ago-17	31-ago-17	21,98%	2,40%	2,403%	505.000,00	70.249.931,00	30	1.688.126,68
1-sep-17	30-sep-17	21,48%	2,35%	2,355%	505.000,00	70.754.931,00	30	1.666.117,45
1-oct-17	31-oct-17	21,15%	2,32%	2,323%	505.000,00	71.259.931,00	30	1.655.214,73
1-nov-17	30-nov-17	20,96%	2,30%	2,304%	505.000,00	71.764.931,00	30	1.653.691,88
1-dic-17	31-dic-17	20,77%	2,29%	2,286%	505.000,00	72.269.931,00	30	1.651.955,97
1-ene-18	31-ene-18	20,69%	2,28%	2,278%	534.800,00	72.804.731,00	30	1.658.500,19
1-feb-18	28-feb-18	21,01%	2,31%	2,309%	534.800,00	73.339.531,00	30	1.693.542,40
1-mar-18	31-mar-18	20,68%	2,28%	2,277%	534.800,00	73.874.331,00	30	1.682.144,99
1-abr-18	30-abr-18	20,48%	2,26%	2,257%	534.800,00	74.409.131,00	30	1.679.785,97
1-may-18	31-may-18	20,48%	2,26%	2,257%	534.800,00	74.943.931,00	30	1.691.859,08
1-jun-18	30-jun-18	20,48%	2,26%	2,257%	534.800,00	75.478.731,00	30	1.703.932,19
1-jul-18	31-jul-18	20,03%	2,21%	2,213%	534.800,00	76.013.531,00	30	1.682.478,15
1-ago-18	31-ago-18	19,94%	2,20%	2,205%	534.800,00	76.548.331,00	30	1.687.543,50
1-sep-18	30-sep-18	19,81%	2,19%	2,192%	534.800,00	77.083.131,00	30	1.689.472,00
1-oct-18	31-oct-18	19,63%	2,17%	2,174%	534.800,00	77.617.931,00	30	1.687.421,88
1-nov-18	30-nov-18	19,49%	2,16%	2,160%	534.800,00	78.152.731,00	30	1.688.245,08
1-dic-18	31-dic-18	19,40%	2,15%	2,151%	534.800,00	78.687.531,00	30	1.692.796,64
1-ene-19	31-ene-19	19,16%	2,13%	2,128%	566.900,00	79.254.431,00	30	1.686.155,02
1-feb-19	28-feb-19	19,70%	2,18%	2,181%	566.900,00	79.821.331,00	30	1.740.834,90
1-mar-19	31-mar-19	19,37%	2,15%	2,148%	566.900,00	80.388.231,00	30	1.726.997,94
1-abr-19	30-abr-19	19,32%	2,14%	2,143%	566.900,00	80.955.131,00	30	1.735.170,91
1-may-19	31-may-19	19,34%	2,15%	2,145%	555.800,00	81.510.931,00	30	1.748.697,39
1-jun-19	30-jun-19	19,30%	2,14%	2,141%	555.800,00	82.066.731,00	30	1.757.371,70
1-jul-19	31-jul-19	19,28%	2,14%	2,139%	555.800,00	82.622.531,00	30	1.767.637,26
1-ago-19	31-ago-19	19,32%	2,14%	2,143%	555.800,00	83.178.331,00	30	1.782.822,40
1-sep-19	30-sep-19	19,32%	2,14%	2,143%		83.178.331,00	30	1.782.822,40
1-oct-19	31-oct-19	19,10%	2,12%	2,122%		83.178.331,00	30	1.764.686,44
1-nov-19	30-nov-19	19,03%	2,11%	2,115%		83.178.331,00	30	1.758.906,96
1-dic-19	31-dic-19	18,91%	2,10%	2,103%		83.178.331,00	30	1.748.989,21
1-ene-20	31-ene-20	18,77%	2,09%	2,089%		83.178.331,00	30	1.737.402,38
1-feb-20	24-feb-20	19,06%	2,12%	2,118%		83.178.331,00	24	1.409.107,53
Resultados >>					83.178.331,00			186.229.455,46

SALDO DE CAPITAL 83.178.331,00  
SALDO DE INTERESES 186.229.455,46  
**SALDO TOTAL ADEUDADO \$269.407.786,46**



Oficina de Ejecución Civil Circuito

Revisado

27 FEB 2020

Incorporado

2 JUNIO

KI

Por la Presidencia